Clemson vs Boston College

CLEMSON MEMORIAL STADIUM

NOVEMBER 5 • 1949

OFFICIAL PROGRAM

TWENTY-FIVE CENTS

OFFICIAL SIGNALS ADOPTED BY NATIONAL COLLEGIATE ATHLETIC ASSOCIATION

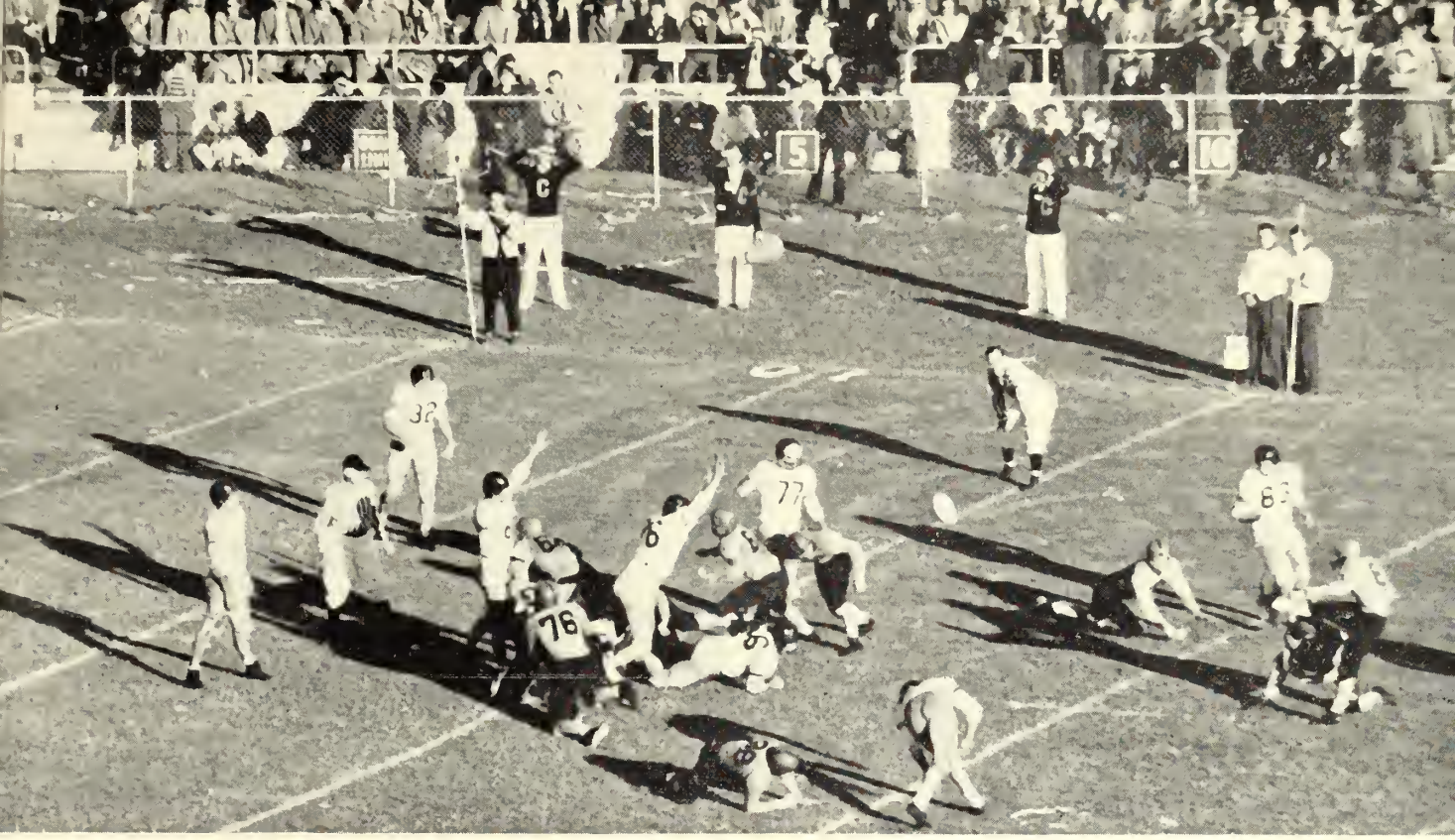

FIELD GOAL BY JACK MILLER ● GATOR BOWL ● CLEMSON 24 - MISSOURI 23 ● JAN. 1, 1949

PIGSKIN REVIEW FOR 1949

TABLE OF CONTENTS

●

Official Signals and Penalties ___ Inside Front Cover
President Robert F. Poole ___ 5
Campus Views ___ 7
Head Coach Frank Howard ___ 8
Clemson Assistant Coaches ___ 13
Captain Gene Moore and Managers ___ 16
Guest Column, Sports Editor ___ 18
Visiting Team Coaching Staff ___ 20
Clemson Roster ___ 23
Starting Lineups, Both Teams ___ 24
Visiting Team Roster ___ 26
Visiting Team Pictures ___ 27, 28, 30
Guest Column, Visiting Team Publicist ___ 32
Clemson Player Pictures ___ 35, 37, 39, 40, 43, 45
Index to Advertisers ___ 48

Published for Each Home Game
CLEMSON ATHLETIC ASSOCIATION
CLEMSON, SOUTH CAROLINA

Prepared by
ED OSBORNE, Director
ATHLETIC PUBLICITY

GRAHAM
Camera Shop

PHOTO
FINISHING
CAMERAS
FILM

AMATEUR
AND
PROFESSIONAL
SUPPLIES

"One of South Carolina's
Largest Camera Shops"

21 E. Washington Street Dial 2-5671

GREENVILLE, SOUTH CAROLINA

Borden's
ICE
CREAM

GREENVILLE
ICE CREAM COMPANY

211 W. Washington Street

GREENVILLE, SOUTH CAROLINA

MAYFAIR GRILL

One of the South's Most Modern Restaurants

Anderson, South Carolina

☆

AIR CONDITIONED

CAROLINA NATIONAL BANK

ANDERSON, SOUTH CAROLINA

Members Federal Reserve System

Members
Federal Deposit Insurance Corporation

"GO GET 'EM, TIGERS"

SMITH'S CUT RATE DRUG STORE

"A Clemson Man Serving Clemson People"

108 NORTH MAIN STREET

ANDERSON, SOUTH CAROLINA

WHEN IN COLUMBIA STOP WITH

J. O. "CHINK" FREEMAN'S

Esso

SERVICE

Gervais and Huger

Road

PHONE 9102

COLUMBIA

Service

FORT HILL BANK & TRUST COMPANY

Member

Federal Deposit Insurance Corporation

CLEMSON, SOUTH CAROLINA

THE R. L. BRYAN COMPANY

Established 1844

COLUMBIA, SOUTH CAROLINA

Manufacturing Stationers

College and High School Yearbook Printers

Complete

Office, Bank, and Courthouse Outfitters

BALLENGER - PRICE MOTORS

SENECA, SOUTH CAROLINA

★

You who are driving a Chrysler-built automobile, have the finest motor car that can be built.

Let our modern service department keep it that way for you. We have everything in the way of tools and machines to give you the best in expert service.

Chrysler - Plymouth

Sales & Service

Phone 430 Seneca, S. C.

Morris & Company

(Incorporated)

WHOLESALE GROCERS

Feed -:- Flour -:- Seeds

We Specialize in Poultry and Dairy Feeds

See Us Before You Purchase Your Supplies

Morris & Company

(Incorporated)

PICKENS, SOUTH CAROLINA

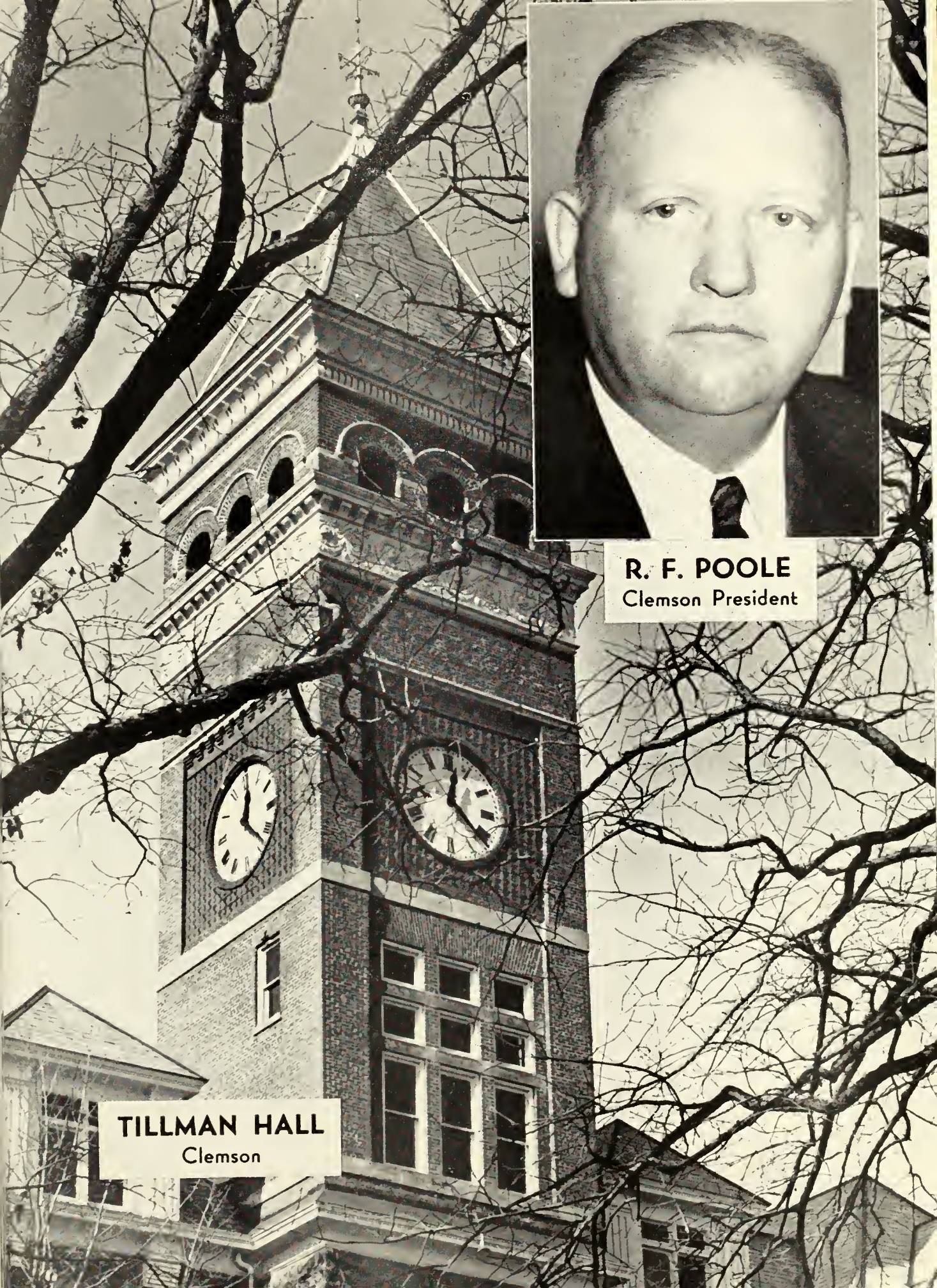

R. F. POOLE
Clemson President

TILLMAN HALL
Clemson

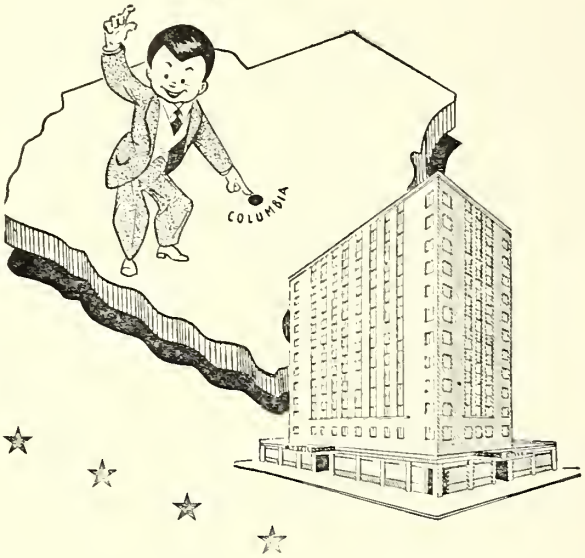

THE HOTEL of TOMORROW

. . .

HERE TODAY!

Columbia's favorite hostelry and South Carolina's most modern . . Hotel Wade Hampton is always eager to bring the most in hotel accommodations to the comfort-loving traveler. Next time you're in Columbia, enjoy the hospitality of Hotel Wade Hampton.

Breakfast, Lunch and Dinner Served in Our Air Conditioned COFFEE SHOP

F. L. SMITH, Manager

WADE HAMPTON
COLUMBIA, SOUTH CAROLINA.

Head Coach

FRANK HOWARD

—CLEMSON—

The Independent

ANDERSON, SOUTH CAROLINA

For 25 years an all-out, full-time supporter of Clemson College—its College, Extension and Experiment Divisions, its Publications

and its

TIGERS!

Complete news PLUS more pictures and features than are published in any other South Carolina Newspaper.

Read "Red" Canup's sports column every day in the week!

☆

THE DAILY MAIL

Now observing its 50th Year of Service to Clemson College and the Whole State of South Carolina

NEW SPORTS PAGES Edited by Brent Breedin

The Favorite Newspaper among Clemson Men everywhere — and especially those residing in "Ward 8" — a familiar and affectionate designation of the campus, which is considered a part of Anderson.

Edited by J. B. Hall, a Clemson Alumnus.

☆

WCAC

Anderson-Clemson's Powerful 41,000-watt FM Station
Named for Clemson Agricultural College
Features Clemson programs regularly

PLAY-BY-PLAY REPORTS OF ALL CLEMSON GAMES
BY DIRECT WIRE FROM PLAYING FIELDS
Jimmy Coggins, Ace Sportscaster, Announcing

(The 'Gator Bowl Classic was broadcast exclusively by the
NATIONAL BROADCASTING COMPANY and WCAC and WAIM!)

P. S.— If the Tigers went to Hades (to play football, that is) we'd be in there broadcasting the game. No bets will be covered, but thanks just the same, Oscar.

KEYS PRINTING COMPANY

Established 1869

80 YEARS OF SERVICE

Printing Ruling Binding

Lithographing Engraving

Telephone 2-5301

GREENVILLE, SOUTH CAROLINA

712 South Main Street Telephone 204-205

JUDSON T. MINYARD,

INCORPORATED

SALES AND SERVICE

Cadillac - Oldsmobile - International Trucks

McCormick-Deering -:- Farmall

Tractors and Implements

ANDERSON, SOUTH CAROLINA

Seneca WESTERN AUTO STORE

"Everything for the Automobile for Less"

Davis Tires and Tubes

Bicycles and Accessories

Radios, Toys, Wizard Batteries

Electrical Appliances

THOS. D. ARNOLD, Manager

"Howard's in training — pour it in his milk!"

SIZZLING STEAKS SEAFOODS

Our Specialty

CAPITOL RESTAURANT

UNDER THE SAME ROOF SINCE 1905

1210 MAIN STREET

COLUMBIA, SOUTH CAROLINA

The

POINSETT HOTEL

"Carolina's Finest"

Hale's Jewelers

Established 1856

REGISTERED JEWELERS

AMERICAN GEM SOCIETY

LEADING JEWELERS

and

DIAMOND MERCHANTS

"WHAT WE SAY IT IS . . . IT IS!"

GREENVILLE, SOUTH CAROLINA

HARLAN'S FINEST

- DARTMONT
- TOTZ
- QUEEN CHARLOTTE

STOKER COALS

Unexcelled in Quality, Preparation

Inherent Goodness

Superior Harlan Domestic and Steam

Block -:- Chunks -:- Egg -:- Nut

Domestic and Modified Oil Treated Stoker Nut and Steam Coals

KENTUCKY CUMBERLAND COAL CO.

KNOXVILLE, TENNESSEE

Mr. S. C. Burress, South Carolina Representative

Anderson, S. C. Phone 1009

From A "SPORTING VIEWPOINT"

Follow Through With

"Scoop and Anthon"

Two of The South's Leading Sports Authorities

SCOOP'N EM UP

with

CARTER (SCOOP) LATIMER

Every Day in South Carolina's Leading Newspapers

The Greenville News

ANTHON FOY'S

Sports Foyer

THE GREENVILLE PIEDMONT

TODAY'S NEWS TODAY

☆

Listen to your favorite football game on WFBC

1330 on Your Dial

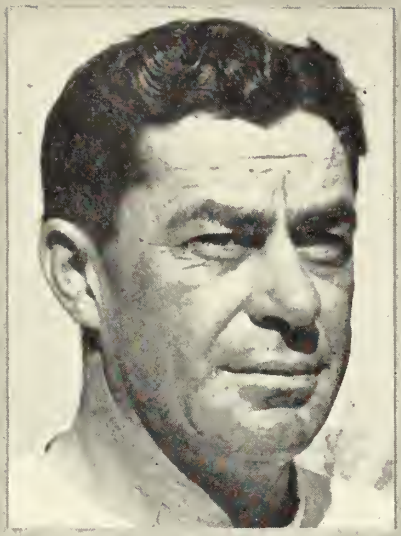

BOB JONES
END COACH

WALTER COX
LINE COACH

C. McMILLAN
BACKFIELD COACH

RUSS COHEN
BACKFIELD COACH

And His CLEMSON STAFF

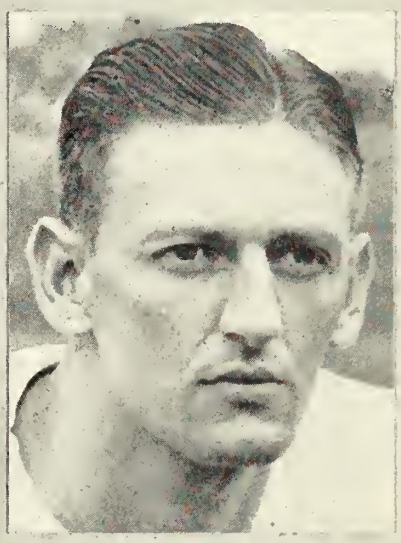

BANKS McFADDEN
ASS'T COACH

A. W. NORMAN
ASS'T COACH

CARY COX
ASS'T COACH

"PLAY BALL" with TOM SLATE

For Health's Sake — "It Pays to Play"

Complete Line of

GOLF TENNIS BASEBALL
FOOTBALL BASKETBALL
SOFTBALL EQUIPMENT, ETC.

- PENNSYLVANIA
- RAWLINGS
- SPALDING
- GRANDVILLE SWEATERS

TOM SLATE
Athletic Equipment Co.

592 Peachtreet St., N.E.
ATLANTA, GEORGIA

TED ZUBER, Representative
TOM GROOVER SAM LUNSFORD

IN RALEIGH

The Heart of The North Carolina
Football Jungle

IT'S

The Sir Walter

A MEYER HOTEL

ARTHUR E. BUDDENHAGEN, Manager

PENDLETON OIL MILL

PENDLETON, SOUTH CAROLINA

The Grass on Clemson's Football Field

Was Fertilized With

Pendleton Fertilizer

"Who threw that tennis ball?"

Telephone 472 Mitchell Building

Oconee Office Supply

OFFICE FURNITURE -:- SUPPLIES

Business Machines Sales and Service

Art and Engineering Supplies

SENECA, SOUTH CAROLINA

For A Satisfying Snack Try

COX'S PEANUT BUTTER

or

SWEET SANDWICH

With Your Favorite Dring

★

ON SALE AT THE GAME

★

COX SANDWICH CO.

EASLEY, SOUTH CAROLINA

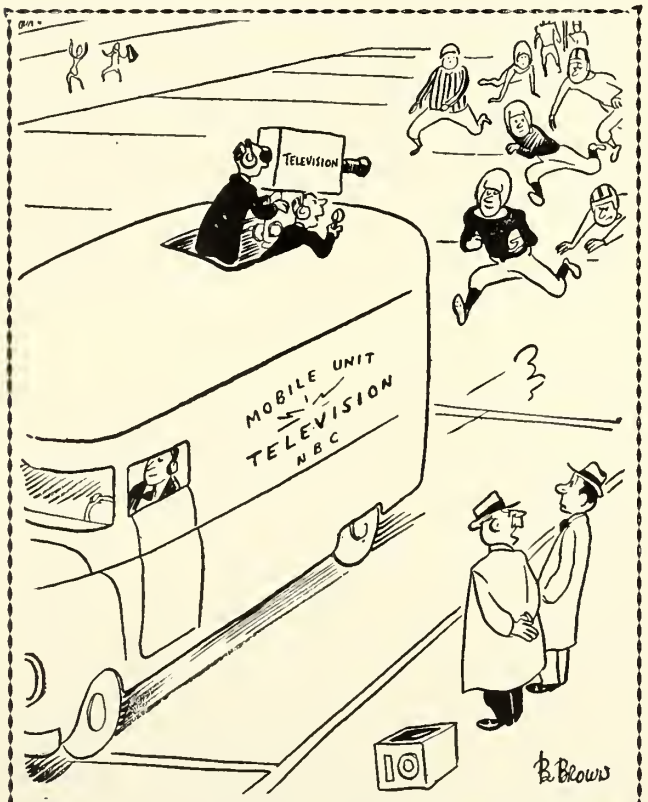

"I sometimes think the Athletic Department is carrying things too far!"

DUCKETT FUNERAL HOME

Courteous and Reliable Service

FUNERAL AMBULANCE

CENTRAL, SOUTH CAROLINA

JOHN G. DUCKETT, Class of '18

Tiger Captain GENE MOORE

Below — Team Managers (l. to r.) : Ray Aycock, C. R. Baldwin, Jerry Connell, Bobby Garrison

For gridiron heroes

or grandstand quarterbacks...

here's the All-American family car!

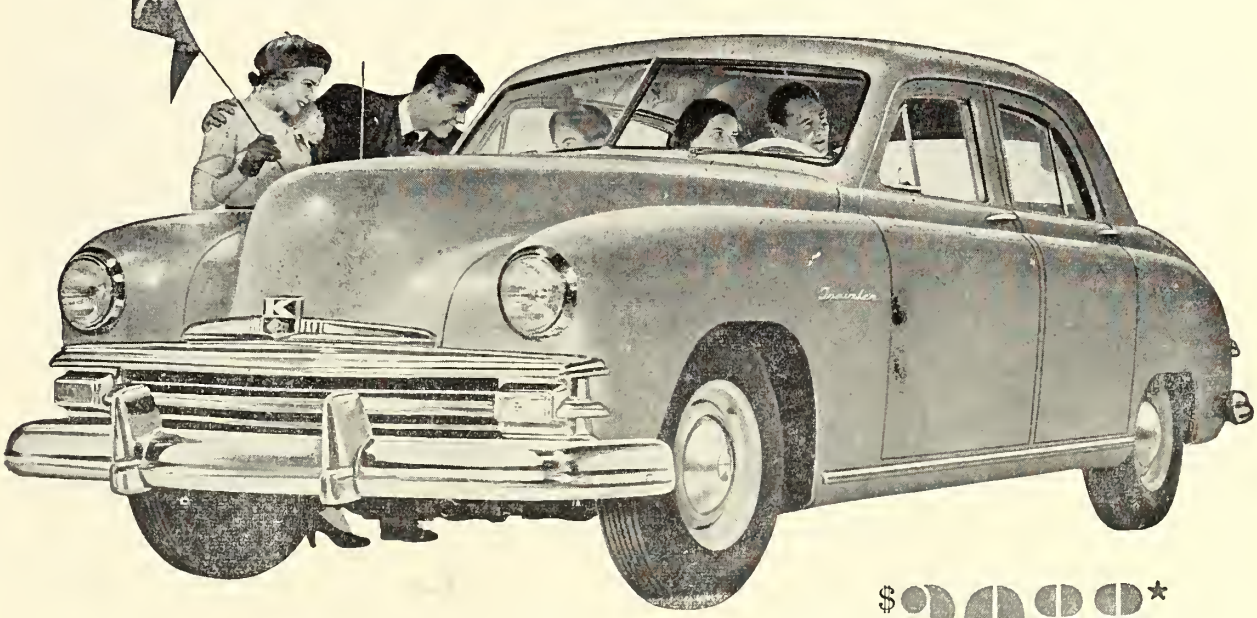

only $2088*

Kaiser Traveler

...World's first 2-cars-in-one

You call the signals! Your Kaiser Traveler puts two cars at your disposal. In 10 seconds, you can convert this big, beautiful 6-passenger luxury sedan to a husky cargo cruiser... ready to help pay its own way.

Look at that big, burly back! A 10-foot long, steel-shod hold, with 130 cubic feet of room to haul football gear or oak veneer... boats, boxes or bales of hay.

America's smartest line play! The sweeping lines of a big, big car add to your pride, pleasure and riding ease. Big 123½" wheelbase ends 'short car fatigue'.

Driving power to spare! Velvet-smooth Thunderhead engine keeps you ahead of the field on long runs... slips you through traffic smoothly. 7.3-to-1 high compression ratio slashes gas costs.

Plenty of extra points! The Kaiser Traveler gives you an 'extra car' for your money... two kinds of cars for the price of only one. So why sit on the sideline when you can drive a Kaiser Traveler!

See your Kaiser-Frazer dealer for a demonstration Hear Walter Winchell. Every Sunday evening. A.B.C.

★Factory delivered, equipped. Fed. tax paid. Transportation, local taxes (if any) add'l.

© 1949 KAISER-FRAZER SALES CORP., WILLOW RUN, MICH.

Just A Passing Thought or Hope

By CHARLES J. HARVEY, Director of Publicity (Boston College)

Just as a passing thought, but one worthy of note, is the sensational rise to national acclaim of Boston College's Ed "Butch" Songin. A senior, Songin was not recognized as the passing wizard he is until midway through the 1948 season and at that, midway through the lost affair with Ole Miss.

Songin and his right arm were issued into that dying fray to throw the ball. That he did. Songin connected 19 times in 33 attempts for 225 yards and both Boston College touchdowns. But The Rebels had established a winning tally in the first half and were capable of withstanding further threats. The Eagles were beaten, 32-13, but Songin had won an opportunity to truely display his talent.

The following week, Songin and the Eagles amazed the City of Boston when they defied the power and brilliance of a great Clemson eleven. Bobby Gage led the undefeated Tigers by pitching T.D. passes to Bob Hudson and John Poulos in the second period while in the third frame he connected with Ray Mathews on a 51 yard scoring toss. Fred Cone plunged eight yards for the fourth Tiger touchdown.

But Songin propelled the Eagles in that game as he completed 21 of 42 passes and totaled 298 yards through the air. His passing accounted for the three B.C. scores.

Against William and Mary the Eagles had to come from behind to gain a 14-14 tie, even though they had trounced the Indians statistically. But a 41 yard pass interception by Henry Blanc and an 82 yard run by Jack Bruce provided the Indians with the satisfying scores. But B.C. had compiled 22 first downs to 3, gained 246 yards by rushing and 220 yards by passing while William and Mary netted a combined total of 198 yards. Songin again was the factor in the B.C. scoring. A 45 yard pass to Art Spinney was oddly batted from his hands and into the arms of Al Cannava who stepped into pay-dirt. In the final period, the Eagles staged a 53 yard march, featuring two sensational pass receptions by Albie Gould. Mike Poissant climaxed the push by going over from the three yard line.

Against St. Mary's of California, Songin continued to be the bright light in the eyes of B.C. followers. "Butch" tossed three touchdown aerials to gain a 19-7 decision over the Gaels on a very muddy Braves Field.

Against rival Holy Cross Songin showed that he could quarterback a running team as well as taking them through the air. He connected with Art Spinney, who lateraled to Cannava for the first score and then settled back to see Mike Poissant gather two third period scores and Ernie Stautner kick three extra points for the Eagles first win over Holy Cross in seven years, 21-20.

Great expectations were slept on during the winter and summer months as Songin had been and seemed assured of leading the Eagles in 1949. But such a team as Oklahoma; it shouldn't happen to anyone on their opening night. B.C. suffered its worst defeat in many moons, 46-0. Still, Songin proved immense. He passed 46 times in that opener against the Sooners and hit the mark 22 times. Despite his team's lop-sided defeat, Songin was rated as the nation's fourth best passer statistically.

The Eagles rebounded against Wake Forest and won their first and only game to date, 13-7. Songin threw two scoring aerials to Joe Diminick. For the night, Songin completed 14 of the 24 passes thrown, and for his efforts reached second place in the nation with a record of 36 completions out of 70 attempts.

Songin had his poorest day ever against Penn State at State College, Pa. The entire squad seemed to have suffered a let-down while Songin was able to complete but seven aerials while throwing 23. Songin threw a 27 yard pass to Albie Gould for one of the B.C. scores as the Eagles went down 32-14.

Songin's passing dropped below .500 as a result of the trip to Penn State and he slipped to third position nationally. But 20,000 Boston fans witnessed an inspired B. C. eleven hold on to the University of Mississippi for a 25-25 deadlock and they also saw the "Butcher-boy" complete 11 of 19 passes, for a net yardage gained of 225 yards.

Inspiration was the keynote of success in the Eagles' struggle with Georgetown. The Hoyas were giving their all to gain a victory for the youthful and native son, coach Bob Margarita. They did win the game for him, with a 13 yard field goal, 10-7. Songin again was outstanding as he pitted his passes against the Hoyas' great sophomore passer Mattingly. Songin completed 10 out of 18 while Mattingly hit his mark 12 times in 22 tries.

Following the Georgetown contest, Songin still was listed third on the national statistic sheets with 64 completions out of 130 passes thrown.

Last week, another B.C. rival eleven stomped into Boston and then pranced out with a victory. The Eagles were again beaten, this time by a great Villanova team. Yet still the Eagles portrayed the part of a threatening unit all the way. Songin again stood out with his passing efforts, completing 15 out of 30, with one going for a score and another pay-dirt toss being called back due to a slight offensive felony. While the Eagles were beaten 28-14, Songin again was pitted against another great passer, Steve Romanik of Villanova. Romanik completed 11 out of 23 gaining 160 yards while Songin netted 204 yards with his passes.

So there he is, number 22, one of the nation's leading passers, along with a squad of Eagles that will certainly provide you with a fine brand of football this afternoon.

"The Official Watch for Timing Today's Game Is Longines—The World's Most Honored Watch"

OFFICIAL TIMING WATCH FOR THE

CLEMSON - BOSTON COLLEGE FOOTBALL GAME

Longines

The World's Most Honored Watch

THE WORLD STANDARD OF ACCURACY FOR SPORTS TIMING . . . 10 WORLD'S FAIR GRAND PRIZES, 28 GOLD MEDALS . . . HIGHEST OBSERVATORY ACCURACY HONORS

LONGINES WATCHES *from* $71.50; WITTNAUER WATCHES *from* $34.75

EXPERT WATCH REPAIRING

Authorized Agency
LONGINES
WITTNAUER
Watches
ESTABLISHED 1866

D. F. MERRILL, JEWELER

DIAMONDS -:- SILVERWARE -:- JEWELRY

Phone 6751 Easley, South Carolina P. O. Box 506

AUTHORIZED AGENCY LONGINES-WITTNAUER WATCHES

CHAS. N. GIGNILLIAT & SONS

Cotton Merchants

Members

Atlantic Cotton Association

American Cotton Shippers Association

New York Cotton Exchange

387 St. John St.
SPARTANBURG, S. C.
Phone 5321

205 Main Street
SENECA, S. C.
Phone 319

VERY REV. WILLIAM L. KELEHER, S.J.
President of Boston College

For extra distance every time

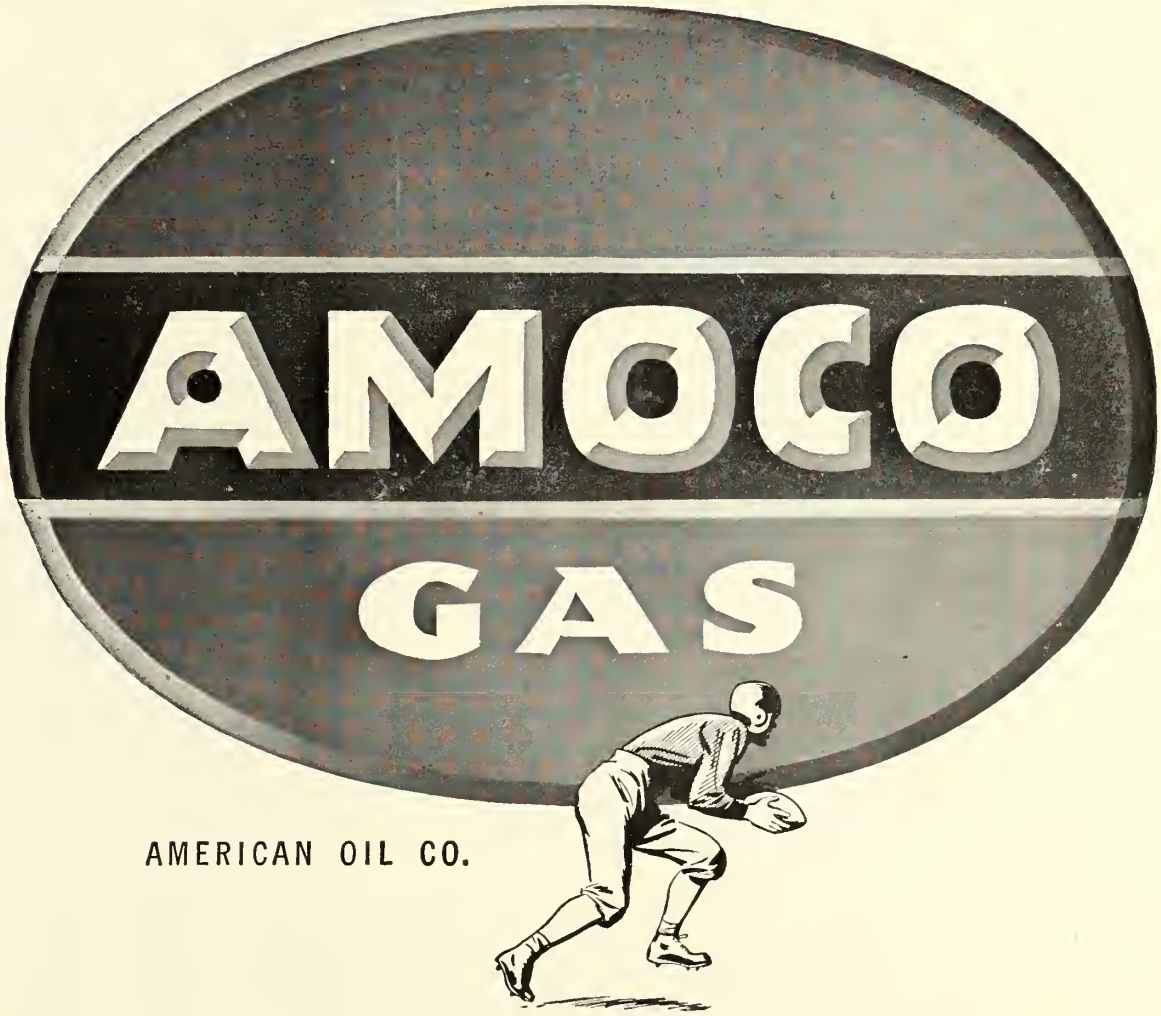

THE ORIGINAL SPECIAL MOTOR FUEL

"Just like watching it on EMERSON TELEVISION"

When *you* can't get to the game—let *Emerson Television* bring the game to you . . . just as clear, just as close up, just as exciting as the coach's seat on the players' bench.

These are just a few of the wide variety of Emersons now on display at your dealer's . . . each at a sensational new low price. *Immediate Delivery*. Easy Terms.

Emerson ULTRA WAVE Television

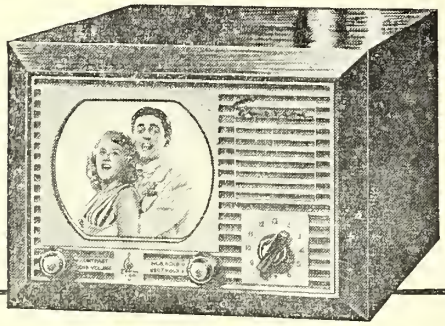

BIG PICTURE, AC-DC TELEVISION

ONLY $129.95

Beautiful mahogany veneer cabinet, so light and compact you can move it from room to room. No greater value anywhere! *New 1950 Model 639.*

GIANT SIZE 10" TELEVISION

first time this low price. *New 1950 Model 637* ONLY

$199.50

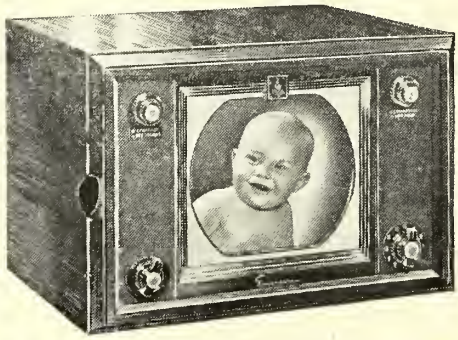

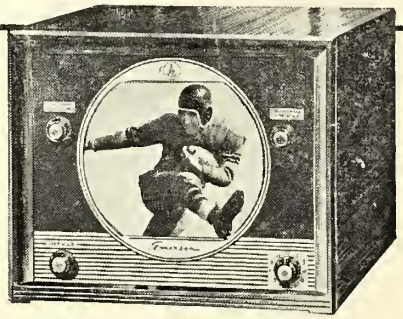

GIANT SIZE 12½" PICTURE TUBE, AMERICA'S BEST BUY AT $249.50

New 1950 Model 644

★ ***No Outdoor Antenna Necessary in Most Localities!*** ★ **"Miracle" Picture-Lock**
★ **Super-Powered Long Distance Circuit** ★ **All-Channel Simplimatic Tuning**
★ **FM Staticlear Sound** ★ **All Receivers Inspected and Tested 225 Times**

FOR BETTER VISION, STYLE, TONE, PERFORMANCE, VALUE—***Emersonize Your Home.***

MARTIN RADIO and TELEVISION

Clemson -:- Rock Hill

DRINK
Coca-Cola
REG. U.S. PAT. OFF.

CLEMSON COLLEGE ROSTER

No.	Name and Hometown	Position	Age	Weight	Ht.	Year
37	Barton, Tom, Lancaster, S. C.	LG	21	190	6-1	2
24	Brodie, Bonneau, Aiken, S. C.	FB	25	204	5-11	4
29	Brunson, Jack, Sumter, S. C.	C	21	192	6-0	3
73	Bryant, Joe, Savannah, Ga.	C	19	190	6-0	2
21	Calvert, Jack, Spartanburg, S. C.	WB	19	170	6-0	3
85	Calvert, Jim, Spartanburg, S. C.	RE	21	175	6-1	2
54	Carothers, Frank, Rock Hill, S. C.	BB	21	204	6-0	3
66	Carson, Gene, Spartanburg, S. C.	LE	23	175	6-1	4
82	Chandler, Tommy, Greenwood, S. C.	RG	19	190	6-0	2
72	Childress, John, Augusta, Ga.	LG	20	180	5-10	3
77	Cook, Pete, Spartanburg, S. C.	TB	19	155	5-10	2
31	Cone, Fred, Elmore, Ala.	FB	23	190	5-10	3
62	Cox, Carol, Camden, S. C.	TB	22	180	5-10	4
48	Cox, Ed, Decatur, Ga.	BB	20	180	5-9	4
25	Cox, Jack, Marion, S. C.	LG	20	195	5-8	4
32	Coursey, Tom, Charlotte, N. C.	WB	21	175	5-11	4
71	Crawford, Barclay, Kelso, Tenn.	G	20	195	5-11	2
83	Deanhardt, Luke, Belton, S. C.	RT	28	230	6-3	4
50	DeLoach, Bill, Columbia, S. C.	RE	21	186	6-0	4
52	Graham, Bernie, Kenmore, N. Y.	RT	20	230	6-4	3
42	Gilllespie, Beckley, W. Va.	RT	24	225	5-11	3
74	Gooding, Durr, North Charleston, S. C.	E	21	185	5-11	2
44	Grigsby, Billy, Saluda, S. C.	LT	22	210	6-1	3
86	Hendley, Dick, Greenville, S. C.	BB	23	195	5-11	3
65	Herlong, Doug, Rock Hill, S. C.	RE	20	200	6-1	3
75	Hudson, Bob, N. Charleston, S. C.	LT	19	211	6-4	3
67	Kinney, Mike, Valley Stream, N. Y.	WB	20	172	5-10	2
34	Knight, Herman, Rock Hill, S. C.	RG	20	190	6-1	3
41	Manos, Pete, Brooklyn, N. Y.	RG	19	190	5-10	2
58	Martin, Ed, Sumter, S. C.	RT	23	220	6-1	3
70	Mathews, Ray, McKeesport, Pa.	TB	20	180	6-0	3
26	McCauley, Jim, Washington, D. C.	LE	20	175	5-10	2
83	Mims, Sammy, Baton Rouge, La.	WB	18	170	5-11	2
59	Mooneyhan, Jack, W. Columbia, S. C.	LG	19	210	6-2	2
68	Moore, Gene, Lake City, S. C.	C	21	198	6-1	4
60	Patton, Bob, Gray Court, S. C.	LT	22	220	6-0	2
46	Pettigrew, Norman, Tampa, Fla.	FB	20	180	5-11	2
76	Poulos, John, Spartanburg, S. C.	LE	23	200	6-4	4
43	Pugliese, Vincent, Washington, D. C.	FB	19	195	5-11	2
53	Reynolds, Jim, Johnstown, Pa.	WB	23	185	6-2	4
28	Rushton, Gil, Greenville, S. C.	RE	21	180	5-10	3
84	Smith, Glenn, Washington, D. C.	RE	19	186	6-1	2
33	Smith, Sterling, Greenville, S. C.	LT	20	205	5-9	3
22	Wade, Don, Lenior City, Tenn.	C	20	185	6-0	2
20	Williams, Bobby, Spartanburg, S. C.	WB	25	155	5-9	4
38	Willis, Albert, Chicipee, Ga.	WB	20	160	5-10	3
39	Wyndham, Wyndie, Moncks Corner	BB	20	198	6-0	3

Coca-Cola Bottling Company of Anderson, South Carolina

C. Kirby Hoover, Manager

Clemson College Lineup

FB
Cone
31

LHB
C. Cox
62

RHB
Mathews
70

QB
Hendley
86

LE	LT	LG	C	RG	RT	RE
Poulos	Hudson	J. Cox	Moore	Manos	Deanhardt	G. Smith
76	75	25	68	41	88	84

CLEMSON COLLEGE SQUAD LIST

20 Williams, b
21 Calvert, Jack, b
22 Wade, c
24 Brodie, b
25 Cox, Jack, g
26 McCauley, e
28 Rushton, e
29 Brunson, c
31 Cone, b
32 Coursey, b
33 Smith, S., t
34 Knight, g
37 Barton, g
38 Willis, b
39 Wyndham, b
41 Manos, g
42 Gillespie, t
43 Pugliese, b
44 Grigsby, t
46 Pettigrew, b
48 Cox, Ed., b
50 DeLoach, e
52 Graham, t
53 Reynolds, b
54 Carothers, b
58 Martin, t
59 Mooneyhan, g
60 Patton, t
62 Cox, Carol, b
65 Herlong, e
66 Carson e
67 Kinney, b
68 Moore, c
70 Mathews, b
71 Crawford, g
72 Childress g
73 Bryant, c
74 Gooding, e
75 Hudson, t
76 Poulos, e
77 Cook, b
82 Chandler, g
83 Mims, b
84 Smith, G., e
85 Calvert, Jim, e
86 Hendley, b
88 Deanhardt, t

OFFICIALS

Referee: L. J. Kelly, Dartmouth
Umpire: C. A. Powell, Furman

CHESTERFIEL
RADIO AND TELE
"Smoke OU
Always Buy

ARTHUR GODFREY—Next-door neighbor to 90 million people! You look at him—listen to him—laugh with him and love him!
ALL CBS RADIO AND TELEVISION STATIONS

Copyright 1949, Liggett & Myers Tobacco Co

MILDER CHESTERFIEL

'S BIG THREE
ISION STARS SAY...
R cigarette
Chesterfield"

BING
CROSBY

BING CROSBY—Through his records, movies, and his radio programs, g has brought more pleasure to more ple than any other living man.
ALL CBS RADIO STATIONS

PERRY
COMO

PERRY COMO—Now in his seventh year as Chesterfield's great radio and recording star. Today, millions acclaim him as television's greatest singing star.
ALL NBC RADIO AND TELEVISION STATIONS

D Largest selling cigarette in America's Colleges
(BY LATEST NATIONAL SURVEY)

Boston College Lineup

FB
Petela
32

LHB
Diminick
41

RHB
Hughes
40

QB
E. Songin
22

LE	LT	LG	C	RG	RT	RE
Spinney	Donovan	Coen	Tarasovich	Gould	Stautner	Goode
81	63	62	50	66	70	80

BOSTON COLLEGE SQUAD LIST

10 Palladino, b	42 Cannava, b	70 Stautner, t
11 Poissant, b	43 Maznicki, b	71 Stathopoulos, t
12 Songin, b	44 Scholz, b	72 LaRocco, t
13 Bloomberg, b	50 Tarasovich, c	73 Osganian, t
14 Millette, b	52 Chouinard, c	74 Giordano, t
20 Callahan, b	53 Delaney, c	75 McCarthy, t
22 Songin, b	55 Schmitz, c	76 DiRobbio, t
23 Richards, b	58 Wisnewski, t	77 Parson, t
25 Clasby, b	60 Quinlan, g	80 Goode, e
30 Roarke, b	61 Pinnette, g	81 Spinney, e
32 Petela, b	62 Coen, g	82 Ring, e
33 Boverini, b	63 Donovan, t	83 Norden, e
34 Farrell, b	64 Papaleo, g	84 Harbison, e
36 Murphy, b	65 Flaherty, g	85 Gould, e
40 Hughes, b	66 Gould, g	86 Mulloy, e
41 Diminick, b	67 Murray, g	87 Cousineau, e

OFFICIALS

Linesman: J. J. Ailinger, Buffalo
Judge: James W. Gray, Davidson

DRINK
Coca-Cola
REG. U.S. PAT. OFF.

BOSTON COLLEGE ROSTER

No.	Name and Hometown	Position	Age	Weight	Ht.	Year
13	Blomberg, Pat, Bridgeport, Conn.	B	20	190	6-0	2
33	Boverini, Walt, Lynn, Mass.	B	25	175	5-10	4
20	Callahan, Bob, Norwalk, Conn.	B	19	190	6-0	2
42	Cannava, Al, Medford, Mass.	B	25	175	5-10	4
52	Chouinard, Bob, Salisbury, Mass.	C	25	210	6-0	4
25	Clasby, Ed, Natick, Mass.	B	23	190	6-1	4
62	Coen, Phil, Newport, R. I.	G	20	219	5-11	3
87	Cousineau, Frank, Watertown, Mass.	E	19	200	6-0	2
53	Delaney, Roy, Newport, R. I.	C	21	200	6-1	3
41	Diminick, Joe, Kulpmont, Pa.	B	22	170	5-7	4
76	DiRobbio, Al, Providence, R. I.	T	20	195	6-0	3
63	Donovan, Art, Bronx, N. Y.	T	25	230	6-3	4
34	Farrell, Jack, West Roxbury, Mass.	B	24	180	5-10	4
65	Flaherty, Len, Saugus, Mass.	G	24	210	5-10	3
74	Giordano, Ben, Everett, Mass.	T	23	205	5-11	4
80	Goode, Stan, Fitchburg, Mass.	E	26	195	6-2	4
85	Gould, Al, Allston, Mass.	E	22	195	6-3	4
66	Gould, Joe, Philadelphia, Pa.	G	19	185	5-9	3
84	Harbison, John, Philadelphia, Pa.	E	21	195	6-1	3
40	Hughes, Ken, Patchogue, N. Y.	B	21	170	5-10	4
72	LaRocco, Mike, Weymouth, Mass.	T	19	200	6-0	2
43	Maznicki, Henry, West Warwick, R. I.	B	20	175	5-11	3
75	McCarthy, Bill, Boston, Mass.	T	24	200	6-0	4
14	Millette, Doug, Freeport, N. Y.	B	21	175	5-11	2
86	Mulloy, Bill, Brookline, Mass.	E	24	185	5-11	4
36	Murphy, Miles, Jamaica Plain, Mass.	B	20	190	6-0	2
67	Murray, Al, Peabody, Mass.	G	25	200	5-9	4
83	Norden, Roy, Roslindale, Mass.	E	24	205	6-4	4
73	Osganian, George, East Boston, Mass.	T	22	210	6-1	4
10	Palladino, Bob, Natick, Mass.	B	25	185	5-10	4
64	Papaleo, Dom, Cambridge, Mass.	G	24	235	5-11	4
77	Parson, James, Leeds, Mass.	T	19	205	6-1	2
32	Petela, Ed, Branford, Conn.	B	20	195	5-11	3
61	Pinnette, Charles, Biddeford, Me.	G	22	200	5-11	2
11	Poissant, Maurice, Biddeford, Me.	B	24	180	5-10	4
60	Quinlan, John, Saugus, Mass.	G	20	190	5-10	2
23	Richards, Bob, North Quincy, Mass.	B	18	180	5-11	2
82	Ring, John, Dorchester, Mass.	E	26	210	6-2	4
30	Roarke, Michael, West Warwick, R. I.	B	19	190	5-11	2
55	Schmitz, Al, Rochester, Mass.	C	19	200	5-11	2
44	Scholz, Bill, Bridgeport, Conn.	B	18	185	6-0	2
22	Songin, Ed, Walpole, Mass.	B	24	200	6-0	4
12	Songin, Fred, Walpole, Mass.	B	26	190	6-0	4
81	Spinney, Art, Saugus, Mass.	E	21	205	6-1	4
71	Stathopoulos, Tony, Malden, Mass.	T	19	210	6-1	2
70	Stautner, Ernest, East Greenbush, N. Y.	T	24	225	6-1	4
50	Tarasovich, George, Bridgeport, Conn.	C	19	220	6-4	2
58	Wisenewski, John, Amersbury, Mass.	T	21	195	6-1	4

Coca-Cola Bottling Company of Anderson, South Carolina

C. Kirby Hoover, Manager

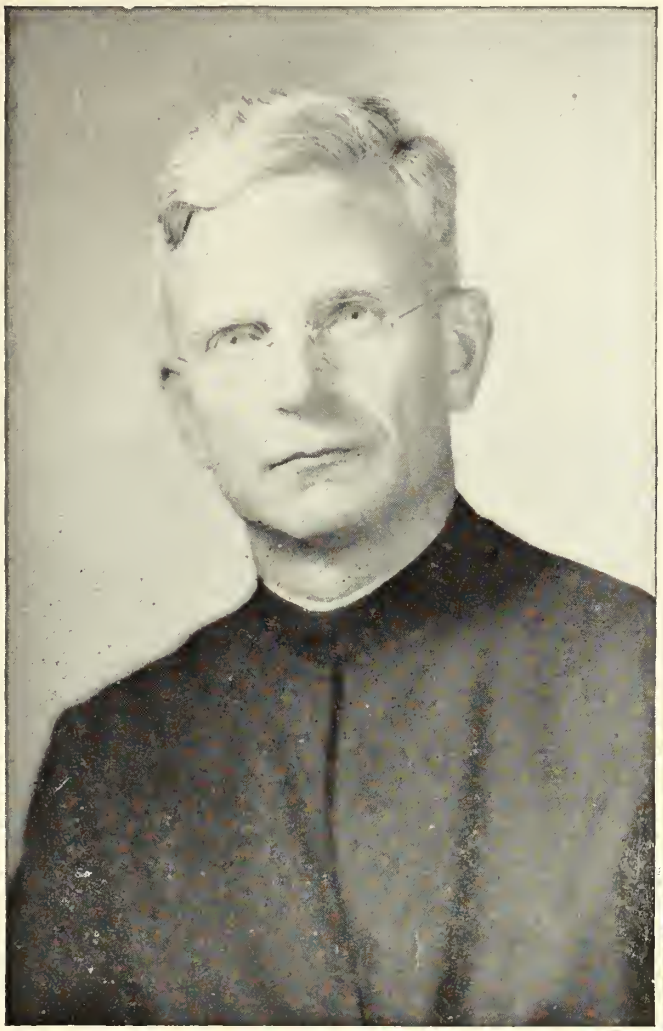

☆

BOSTON COLLEGE

☆

REVEREND
MAURICE V. DULLEA, S.J.

Faculty Director
of
Athletics

JOHN P. CURLEY

Graduate Manager
of
Athletics

ROBERT CHOUINARD C

BILL McCARTHY T

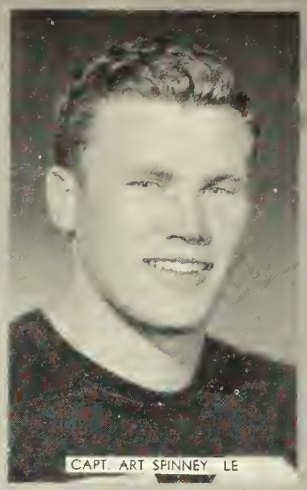
CAPT. ART SPINNEY LE

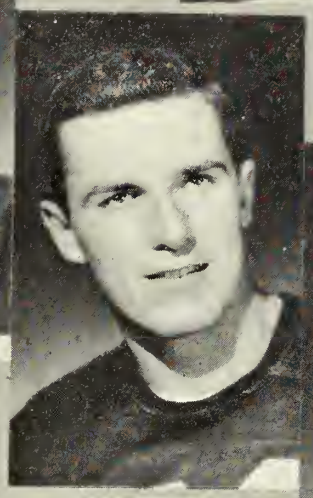
ALBERT GOULD E

GEORGE OSGANIAN T

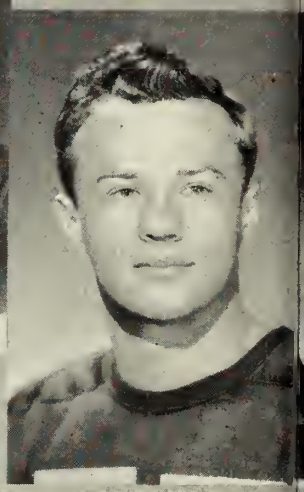
JOE DIMINICK HB

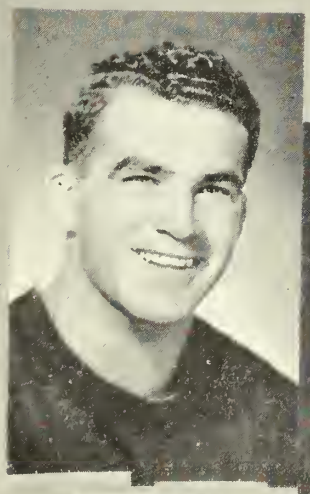
WILLIAM MULLOY E

ALFRED MURRAY G

DOM PAPALEO G

KENNETH HUGHES HB

ROY NORDEN E

BOSTON COLLEGE

VARSITY SQUAD

BOSTON COLLEGE

HERB KOPF
Backfield Coach

BILL FLYNN
End Coach

DENNY MYERS
Head Coach

MOODY SARNO
Line Coach

COACHING STAFF

Clemson Fans, Make the

CALHOUN HOTEL

Your Headquarters

★

Students and Friends of Clemson
Are Always Welcome!

★

ANDERSON, SOUTH CAROLINA

JACK C. CRAFT, JR., Manager

COMFORT -:- BEAUTY -:- SAFETY

CLEMSON THEATER

Clemson, S. C.

ALWAYS THE BEST IN FILM FARE

"You take out their left guard; you take out their left tackle, and I'll take out their drum majorette!"

"Please believe me, Dobson, this isn't night football—you've got your helmet on backwards!"

ALL ABOUT COLLEGE AND ME

by BOB HOPE

WELL, HERE I am writing about college. College! . . . that's sleeping sickness with cokes.

Now, don't get me wrong. I really love college. And I went there, too. I can vividly remember my college days . . . all three of them.

And I would have been a fraternity man, too, but some cad started the rumor that I wore garters.

But if I had it to do over I'd go to college again. In fact, I'd take a special business course with plenty of hours in accounting and statistics. Then I could get a job in Crosby's bank and maybe even get inside that big, green-lined vault.

I've been seeing pretty much of college the last couple of years. You see, I'm on the air every Tuesday night over NBC (Advertisement) and we play several colleges around the country every season.

And the colleges have been awfully nice to me, too. Usually I work on a guarantee. Like when I played at the University of Southern California the week before the big game with Notre Dame. "If you do well, Mister Hope," the president told me, "I'll guarantee you your choice of tickets for the football game." I thanked him heartily . . . then he added, "at either end of the field."

Of course, I wouldn't say that football is important at college. But one morning last fall I saw a tackle going to class . . . and the president of the college was carrying him piggy-back.

And they're really doing a lot of building on the college campuses these days. And they're going up in a hurry, too. On one campus I visited they had built a dormitory so fast that when it was all finished the termites were still in their pajamas. And I saw another place they put up so quickly even Kilroy hadn't been there. And then I found out why . . . Richard wouldn't let him in.

I was really a tiger on the gridiron . . . so the first thing I did when I went back for a visit was to look up my old coach. I walked right into his office, stuck out my hand and said, "Hi, Coach! Well, here I am . . . the greatest athlete you ever coached."

That stumped him. He didn't say a thing, so I went on:

"I had the body of an athlete."

He took one good look, smiled and said, "Well, Hope, you still got the feet."

This made me mad. "What are you talking about?" I asked indignantly. "I used to pose for Atlas pictures, holding the world on my shoulders."

"The globe slipped down a bit didn't it, old boy," he said as he took another look.

But I went right on. "Just picture me as Tarzan, swinging through the trees," I pointed out.

"Please, Hope," he asked, "let's leave your ancestors out of this. So you think you were a football player, huh?"

"Yes sir," I said. And to refresh his memory I asked, "How about the day I made all those long runs???"

He smiled. "Yes, Hope," he said, "that was surely great. You never spilled a drop out of the bucket."

Carolina's Popular Jewelry Stores

"Your Jeweler for 59 Years"

Cochran Jewelry Company

ANDERSON -:- GREENVILLE

We Specialize in Fine Diamonds

FOOTBALL BASKETBALL GOLF
BASEBALL TENNIS

BILL DILLARD'S
Sporting Goods

127 E. Whitner St. P. O. Box 473 Phone 1887
ANDERSON, SOUTH CAROLINA

ARCHERY FISHING SWIMMING
HUNTING SPORTSWEAR

CLEMSON
PHARMACY
&
BUS STATION

1:30 to 5:00 O'Clock on Sunday
7:00 a.m. to 8:00 p.m. Weekly

Fishing Equipment Pipes

BELL & HOWELL and REVERE
Motion Pictures Machines

EASTMAN
Cameras • Projectors • Films

AMERICAN GREETING CARDS

Consider . . .
the convenience of
BODIFORD'S

THE MODERN CLEMSON CLEANERS

EARLE STREET

MURCHISON'S, Inc.

MAIN AT EARLE STREET

Anderson's Finest

HART SCHAFFNER & MARX CLOTHES

DOBB'S HATS FREEMAN SHOES

HUNTER'S STORE

GENERAL MERCHANDISE

and

COTTON

Pendleton, S. C.

Your Clemson Headquarters Since 1908

L. C. MARTIN DRUG COMPANY

P. S. McCOLLUM, Owner

Serving Clemson Students, Clemson People, and Clemson's Friends and Visitors Is Our Way of Mixing Pleasure with Business

"Where All Clemson Meets"

CLEMSON SOUTH CAROLINA

Tigers

Glenn Smith

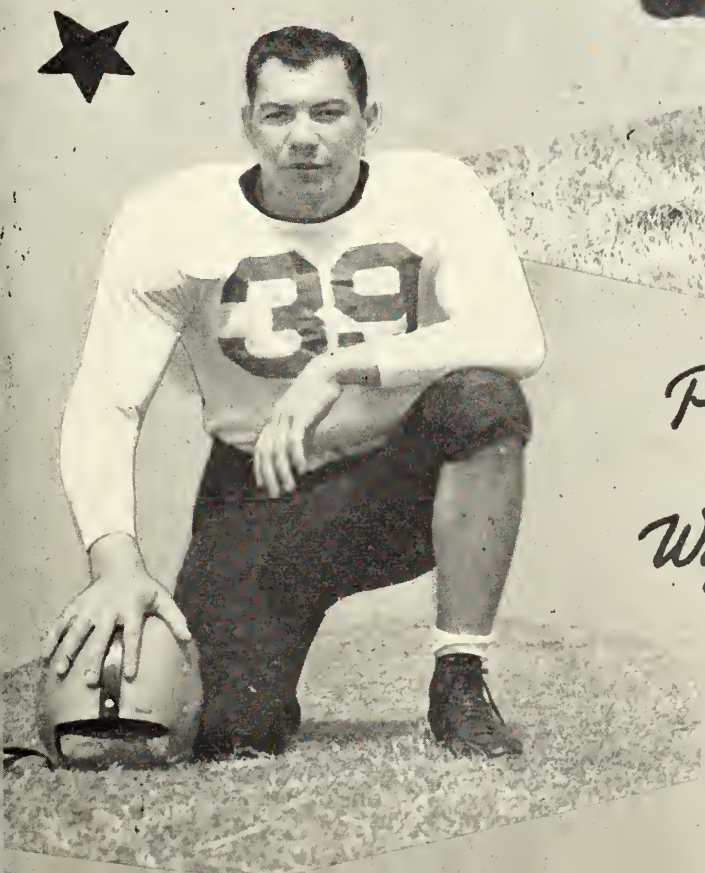

John Poulos

Wyndie Wyndham

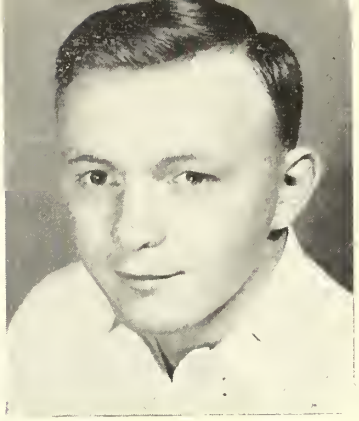

HERMAN KNIGHT

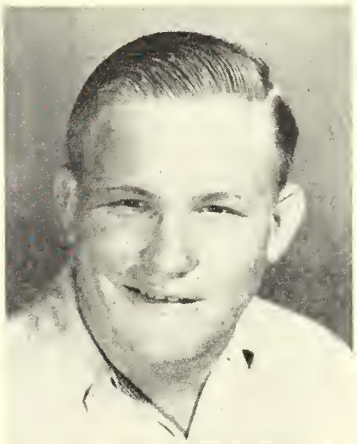

TOM SKORNSCHEK

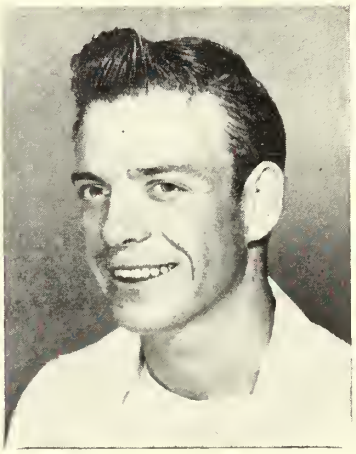

DICK FOARD

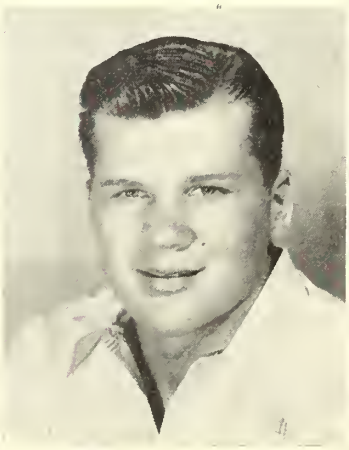

BERNIE GRAHAM

SEASTRUNK ELECTRIC COMPANY

COLUMBIA, SOUTH CAROLINA

- Electrical Contractors
- Power Line Construction
- Lighting Fixtures

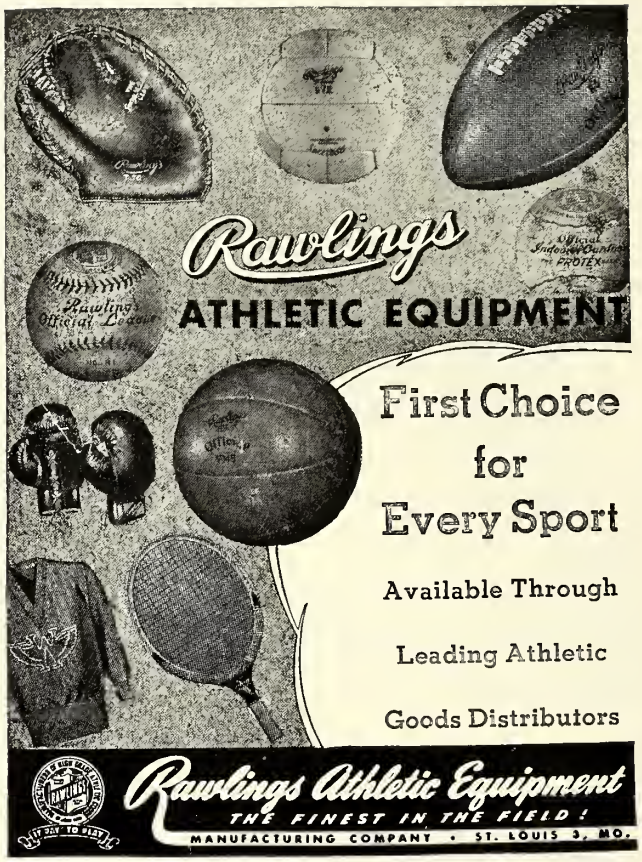

BEST COAL ON EARTH!

H. L. PARKER
Spartanburg, S. C.
Phone L.D. 48

HARRY GIBSON, '32
Greenville, S. C.
Phone 27403

BILL NEELY, '32
Rock Hill, S. C.
Phone 3260

REPRESENTING

HOLMES DARST COAL CORP.

Miners and Shippers

☆

"OUR COAL IS RED HOT"

Tigers

Jack Brunson

John Childress

Luke Deanhardt

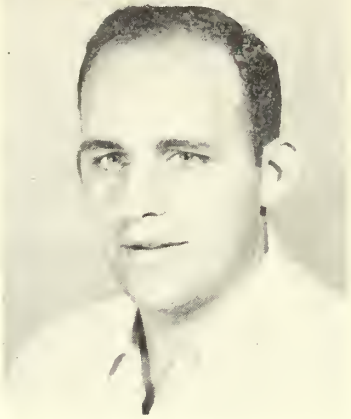

DICK GILLESPIE

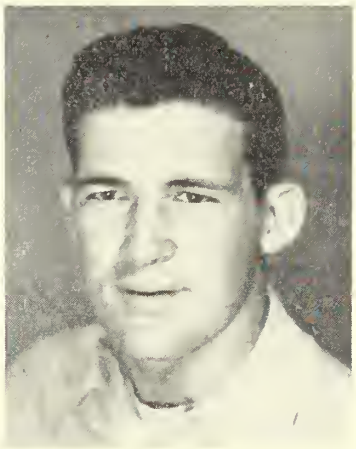

JACK MOONEYHAN

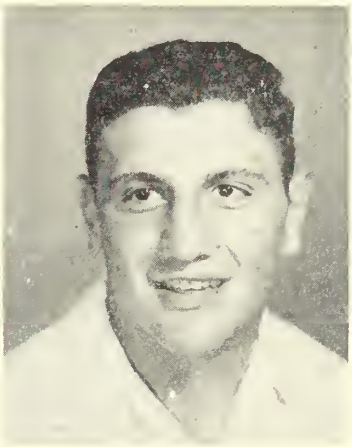

PETE MANOS

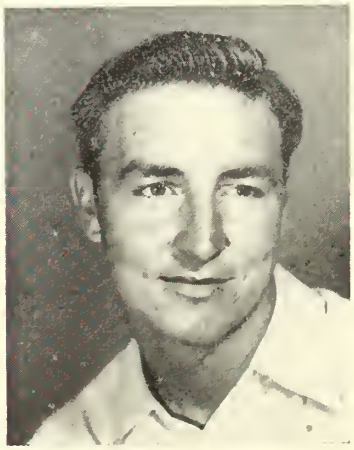

JOE BRYANT

BALENTINE'S
ARISTOCRATS

the team to watch!

ARISTOCRAT Brand . . .

- "Little Pig" Breakfast Link Sausage
- Wieners
- Cooked Hams
- Olive Loaf
- Combination Loaf
- Pepper Loaf
- Luxury Loaf
- Pickle and Pimento Loaf
- Ham and Cheese Loaf
- Spanish Loaf
- Spiced Luncheon Loaf

Balentine Packing Co.
GREENVILLE, S. C.

Home of the "Aristocratic Pig"

STONE BROTHERS

Complete Outfitters to
Men, Young Men, and Students

108 N. MAIN STREET

GREENVILLE, SOUTH CAROLINA

WHILE IN CLEMSON VISIT

CLEMSON CAFETERIA & BAKERY
Y. M. C. A. BUILDING

Good Food at Reasonable Prices in Pleasant Surroundings

SANDWICHES AND SOFT DRINKS

Fresh Pies, Cakes and Pastries Daily from Our Bakery

STEAKS TO ORDER

ENJOY A DELICIOUS SOUTHERN COOKED MEAL

COME IN AND MAKE YOURSELF AT HOME

MR. AND MRS. R. L. MORRIS, Operators

Phone 6461 Open 7 a.m. to 11 p.m.

Clemson

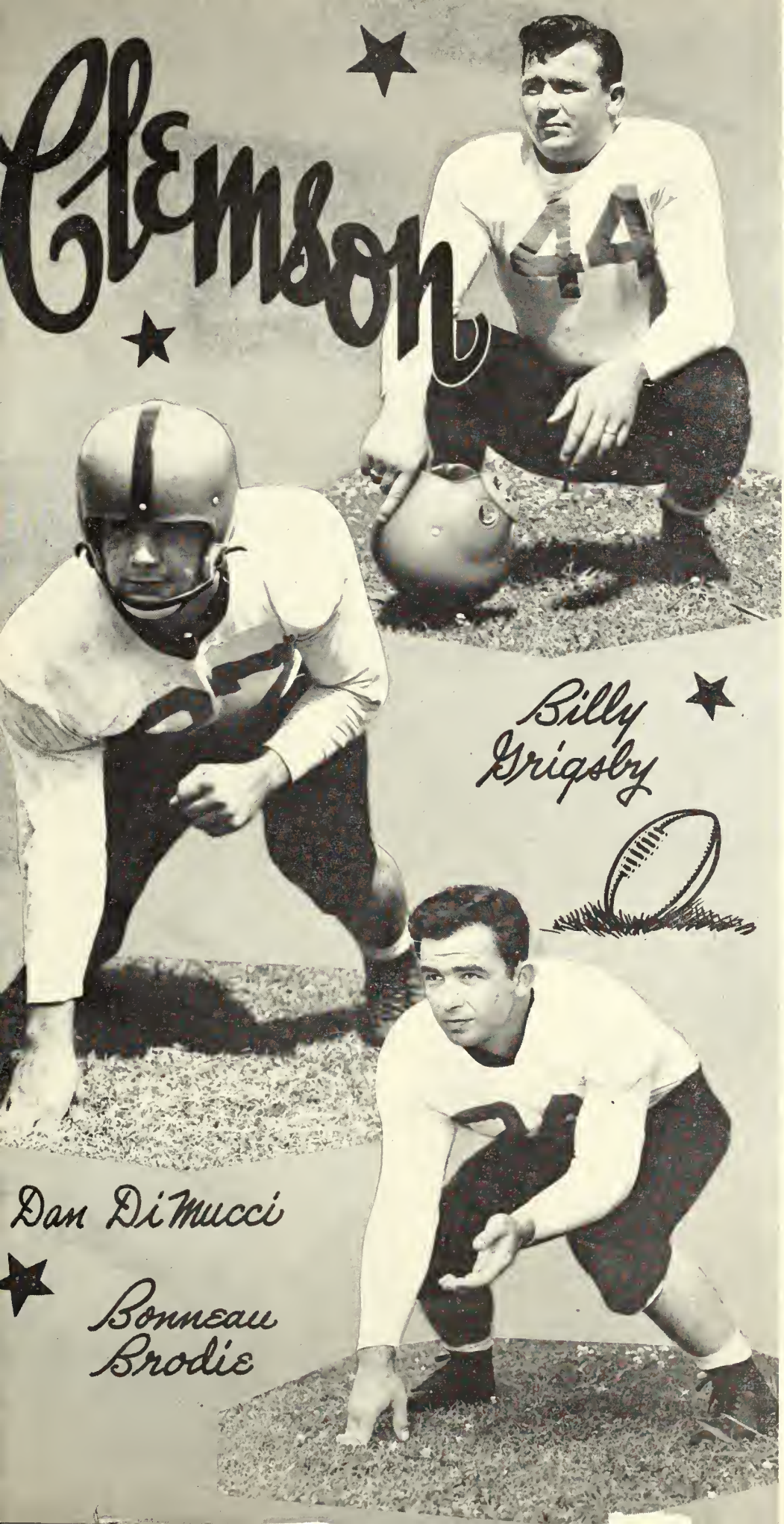

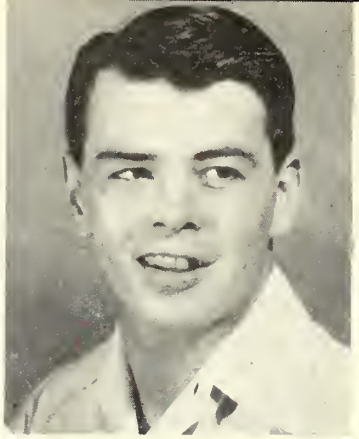

MIKE KINNEY

BOB PATTON

JIM REYNOLDS

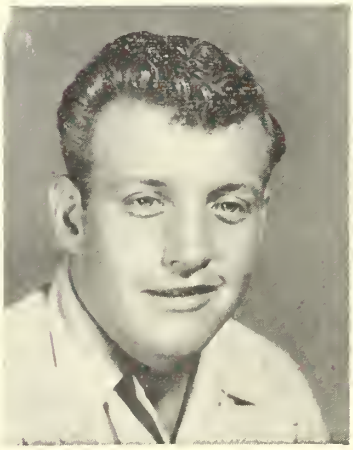

ED MARTIN

Clemson

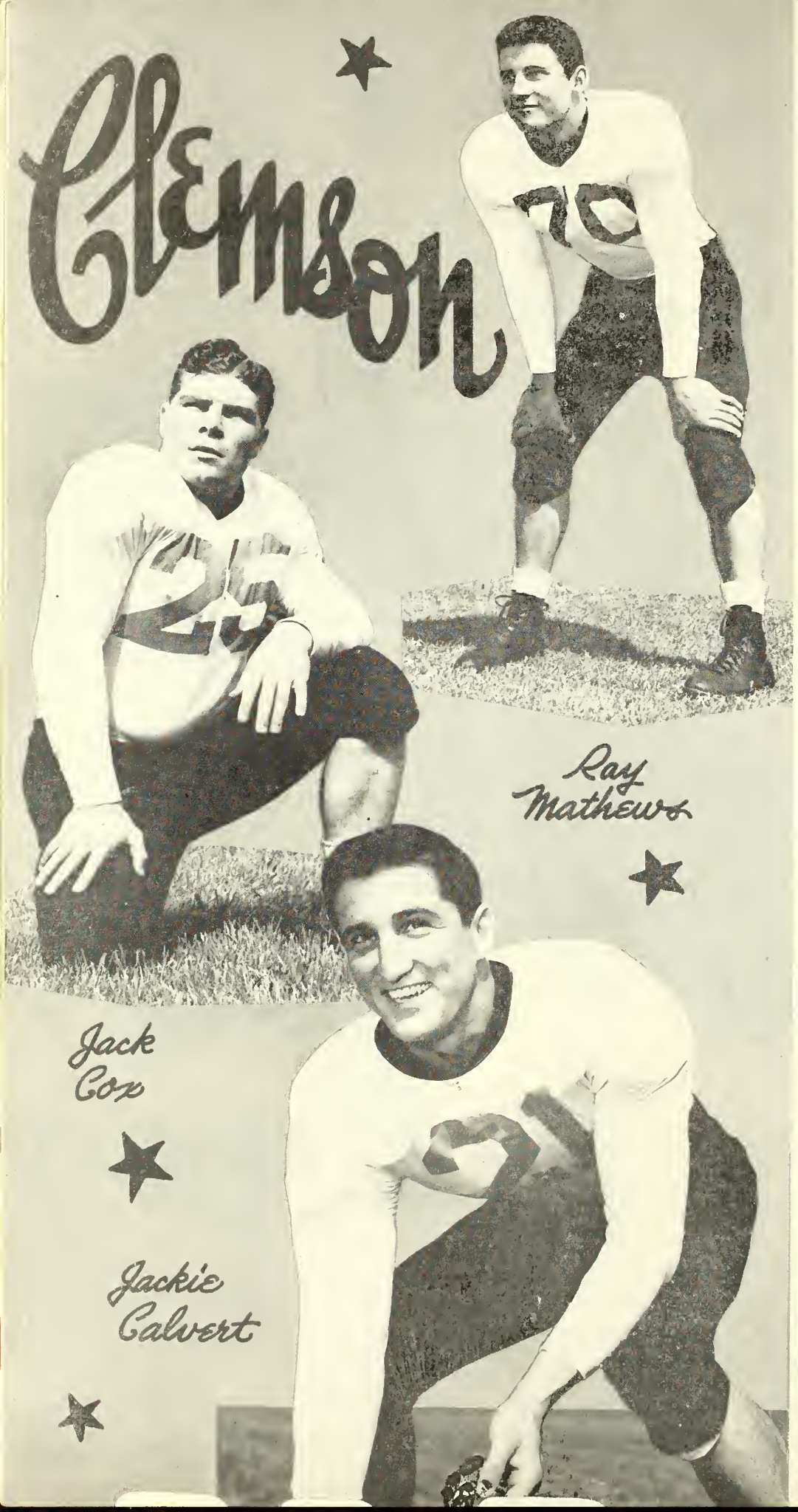

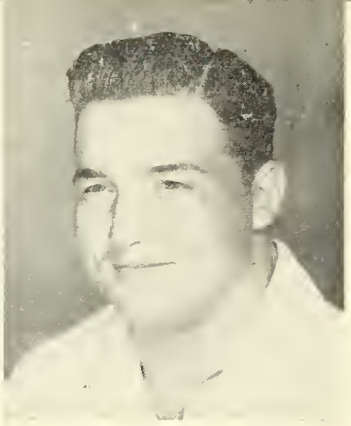

STERLING SMITH

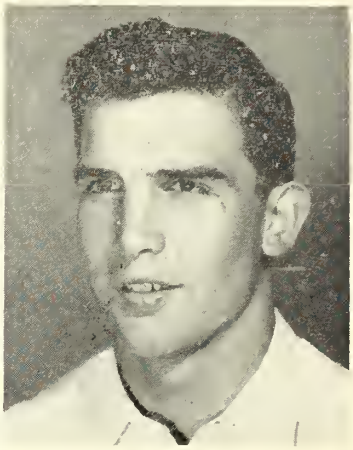

TOM CHANDLER

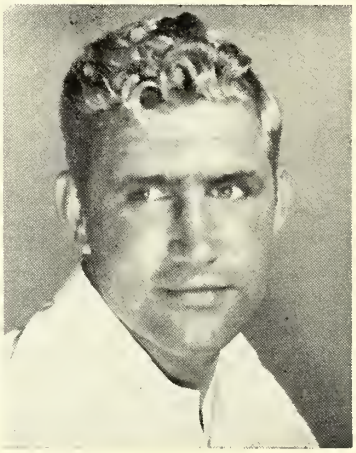

TOM BARTON

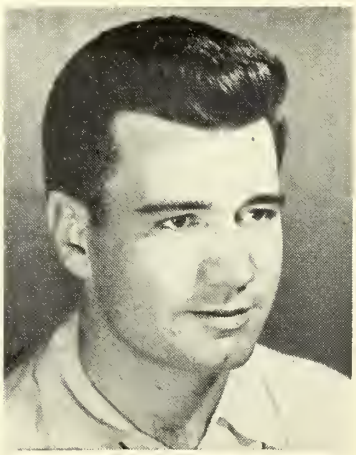

BILL DeLOACH

PET
PASTEURIZED MILK

Experience has taught the trainers of athletes that there is no food which equals milk for building muscles and bone.

GREENVILLE, SOUTH CAROLINA

FREEMAN - BABB
HARDWARE
COMPANY

101 WEST NORTH STREET

GREENVILLE, SOUTH CAROLINA

★

Builders Hardware -:- Contractors Supplies

Paints Housewares Stoves

Fine China Crystal Gift Goods

CRUTCHFIELD'S, INC.

South Carolina's
Leading Sporting Goods Store

Sportsman's
Headquarters

"Your Specialists in Sports"

PINE NEAR E. MAIN -:- PHONE 226 or 648
SPARTANBURG

"It Pays to Play"

HOKE SLOAN

An Old Clemson Man

Selling Gent's Furnishings to Clemson Men
at the Right Price

CLEMSON SOUTH CAROLINA

HEYWARD MAHON CO.

The Quality Store for Men and Boys

GREENVILLE, SOUTH CAROLINA

"Clemson Headquarters in Greenville"

DUKE POWER COMPANY

SERVING THE
PIEDMONT CAROLINAS

ALWAYS A WINNER!

IN CLASSROOM!
IN BUSINESS!
AT HOME!

Buy GRAY MAGIC ROYAL Typewriters

F R O M

Harper Brothers INC.
OFFICE MACHINES & EQUIPMENT

ANDERSON 418 N. MAIN STREET

Greenville • Greenwood South Carolina • Spartanburg

Clemson

Jim McCauley

Robert Hudson

Carol Cox

BOBBY WILLIAMS

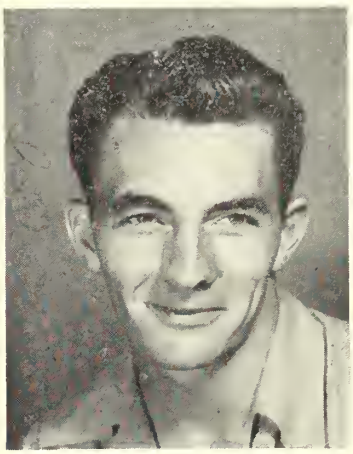

CHARLIE MOONEY

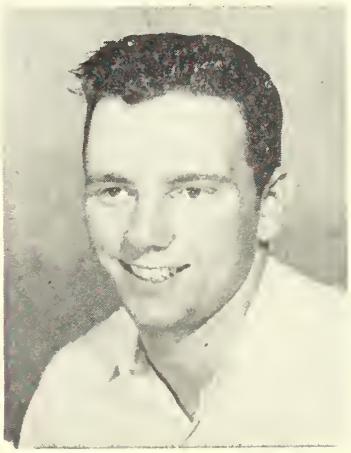

DOUG HERLONG

NORMAN PETTIGREW

CARO LINA PRIDE

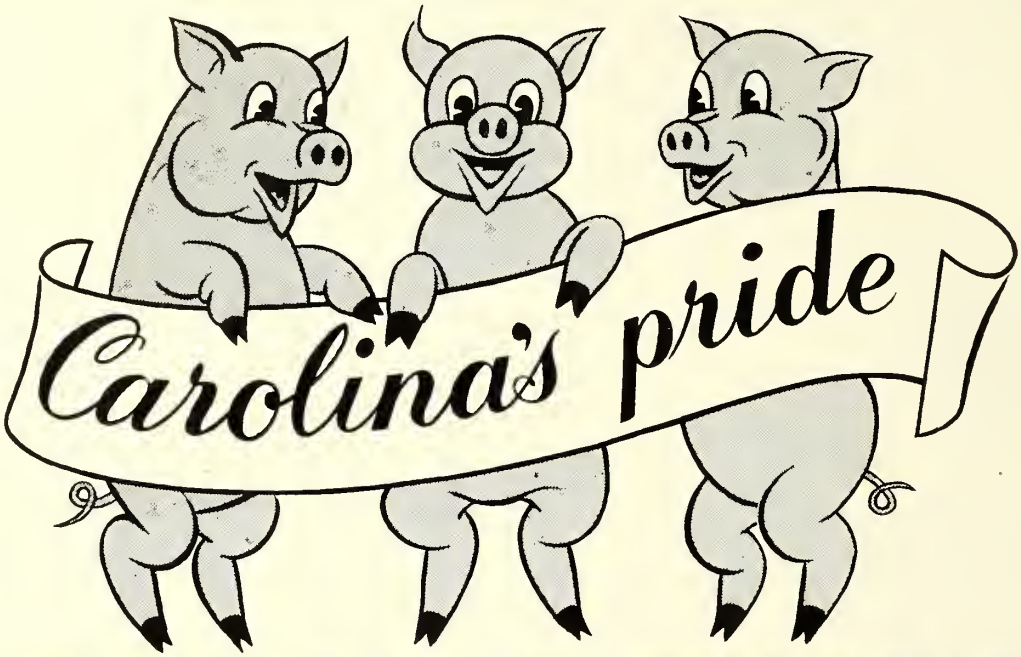

WITH THAT EXTRA FINE COUNTRY FLAVOR

MAKES SO MANY THINGS THAT ARE GOOD FOR YOU

☆

HAM - BACON - SAUSAGE

and other fine meat products

☆

for SNACKS, PARTIES, PICNICS and all meals

☆

A Lively Taste Treat

GREENWOOD PACKING CO., INC.

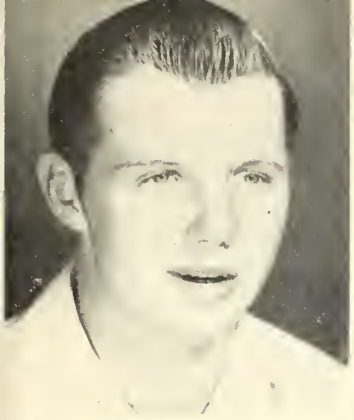

BUDDY SHUGART

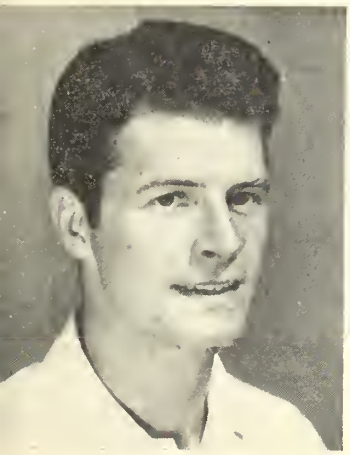

GENE CARSON

PETE COOK

FRANK CAROTHERS

Tigers

Gil Rushton

Dick Hendley

Fred Cone

W S N W

"The Voice of the Blue Ridge Dominion"

1150 on Your Dial

SENECA

Tune to WSNW for all of Clemson's
Daylight Football Games

YOU WILL FIND
WHAT YOUR CAR NEEDS AT

ROSAMOND'S GOODYEAR SERVICE

DISTRIBUTORS FOR

Goodyear Tires Life Guards

Batteries and Accessories

General Electric Appliances

309 N. MAIN STREET GREENVILLE, S. C.

J. E. SIRRINE COMPANY

ENGINEERS

Greenville South Carolina

Football's in the air!

Top College and Professional Teams Take to the air again in 1949—

and Capital Airlines flys more football teams than any other airline.

The Tigers' coaches and players know that Capital is the fast, comfortable way to travel . . . the way to arrive refreshed and ready for the game.

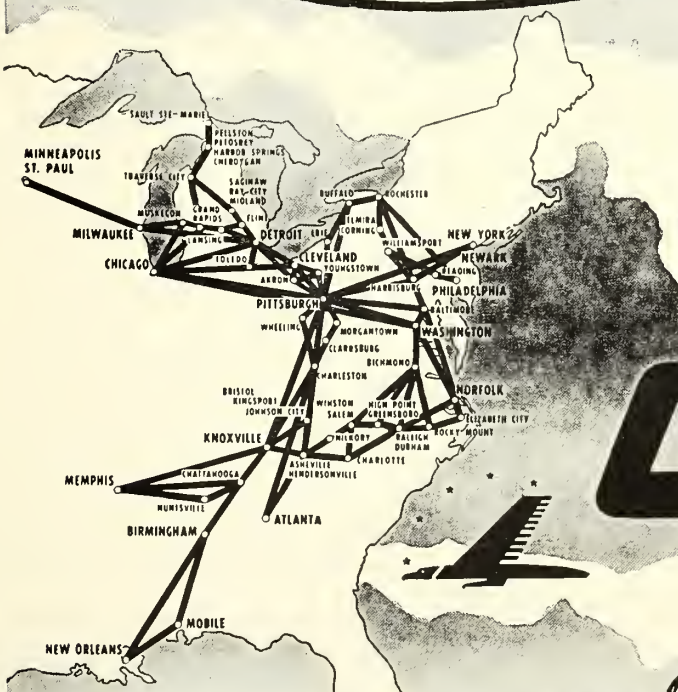

SOME OF THE TEAMS THAT FLY CAPITAL

Baltimore Colts
Buffalo Bills
Chicago Hornets
Cleveland Browns
Detroit Lions
Green Bay Packers
Los Angeles Dons
New York Bulldogs
San Francisco 49'ers
University of Alabama
Bowling Green University
University of Chattanooga
Clemson A. & M. College
Davidson College
University of Detroit
Duke University
Duquesne University
John Carroll University
University of Kentucky
University of Maryland
Miami University
University of Minnesota
North Carolina State
University of North Carolina
University of Pittsburgh
Purdue University
University of Richmond
St. Bonaventure
University of South Carolina
University of Tennessee
U. S. Naval Academy
Vanderbilt University
Virginia Military Institute
Wake Forest College
William & Mary College
University of Wisconsin

Capital AIRLINES

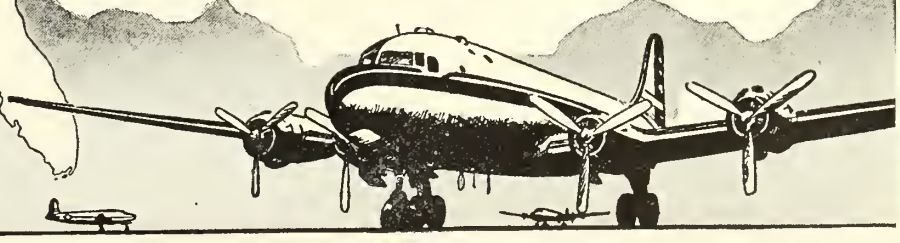

NOW IN OUR 23RD YEAR!

Uniforms of Distinction . . . since 1824

official uniform suppliers for the

CLEMSON CORPS OF CADETS

●

Jacob Reed's Sons

1424 CHESTNUT ST., PHILA. 2

America's OLDEST and FOREMOST Makers of U. S. Officers' Uniforms of Fine Quality.

INDEX TO ADVERTISERS

●

Advertiser	Page
American Oil Company	21
Anderson Independent	6
Athletic Equipment Co.	14
Balentine Packing Co.	38
Ballenger Price Motor Co.	4
Bill Dillard's Sporting Goods	33
Bodiford's Cleaners	33
Calhoun Hotel	31
Capital Air Lines	47
Capital Cafe	4
Carolina National Bank	3
Carolina Scenic Stages	Inside back cover
Charles N. Gignilliat & Sons	19
Clemson Pharmacy	33
Clemson Theater	31
Coca Cola	23, 26
Cochran Jewelry Co.	33
Cox Sandwich Co.	15
Crutchfield's, Inc.	41
Ducket Funeral Home	15
Duke Power Co.	42
Emerson Radio	22
Freeman-Babb Hardware	41
Freeman's Esso Station	3
Fort Hill Bank	4
Graham Photo Supply	2
Greenwood Packing Plant	44
Greenville Ice Cream Co.	2
Greenville News-Piedmont	12
Hale's Jewelers	11
Harper Brothers	42
Heyward Mahon	42
Holmes-Darst Coal Co.	36
Hotel Wade Hampton	9
Hunter's Store	34
Jacob Reed's Sons	48
J. E. Sirrine Co.	46
Judson T. Minyard, Inc.	10
Kaiser-Fraser Corporation	17
Kentucky Cumberland Coal Co.	11
Keys Printing Company	10
L. C. Martin Drug Co.	34
Liggett & Myers Tobacco Co.	24, 25
Longines-Whittnauer Watch Co.	19
Mayfair Grill	2
Morris and Co.	4
Murchison's, Inc.	34
Oconee Office Supply	15
Pet Dairy Products	41
Philip Morris & Co., Ltd., Inc.	inside cover
Poinsett Hotel	11
Radio Station WSNW	46
Rawling's Manufacturing Co.	36
R. G. Reynold's Tobacco Co.	back cover
Rosamond's Goodyear Service	46
R. L. Bryan Co.	34
Smith's Cut Rate Drugs	3
Seastrunk Electric Co.	36
Stone Brothers	38
The Sir Walter Raleigh Hotel	14
Western Auto	10
Y.M.C.A. Cafeteria	38

CHARTER A BUS!

SEE ALL GAMES AWAY FROM HOME

If you have few in your group, ride TRAILWAYS convenient schedules!
Note in particular the service to Columbia, South Carolina.

If you have as many as 25 or 30 . . . .
contact the local CAROLINA SCENIC STAGES supervisor,

CLYDE HARDIN — ANDERSON, S. C. — TELEPHONE 1616

Let him make all of your arrangements!

FOLLOW CLEMSON

VIA

NATIONAL TRAILWAYS BUS SYSTEM

Carolina Scenic TRAILWAYS

KEEP YOUR GROUP TOGETHER

So Mild-
and they
Taste
so good!
CAMEL
TURKISH & DOMESTIC
BLEND
CIGARETTES
OICE QUALITY
Camels